

ハバナを歩いて-Güajira

DOWLAND
y M. Koyama

U. M. SERRANITO
高橋道生採譜

♩ = 200 位
♩ = 100 位

First musical staff featuring a treble clef, a key signature of two sharps (F# and C#), and a 2/4 time signature. The melody consists of eighth and sixteenth notes, with a triplet of eighth notes and a sextuplet of sixteenth notes. The bass line provides a steady accompaniment with quarter and eighth notes.

Second musical staff continuing the piece. It features a triplet of eighth notes, a sextuplet of sixteenth notes, and a triplet of eighth notes. The bass line continues with quarter and eighth notes.

Third musical staff featuring a triplet of eighth notes, a triplet of eighth notes, and a triplet of eighth notes. The bass line continues with quarter and eighth notes.

Fourth musical staff featuring a triplet of eighth notes, a sextuplet of sixteenth notes, and a triplet of eighth notes. The bass line continues with quarter and eighth notes.

Fifth musical staff featuring a triplet of eighth notes, a triplet of eighth notes, a sextuplet of sixteenth notes, a triplet of eighth notes, a triplet of eighth notes, and a triplet of eighth notes. The bass line continues with quarter and eighth notes.

Sixth musical staff featuring a triplet of eighth notes, a sextuplet of sixteenth notes, a triplet of eighth notes, a triplet of eighth notes, and a sextuplet of sixteenth notes. The bass line continues with quarter and eighth notes.

Seventh musical staff featuring a triplet of eighth notes, a triplet of eighth notes, a triplet of eighth notes, a triplet of eighth notes, and a circled 2. The bass line continues with quarter and eighth notes.

Eighth musical staff featuring a triplet of eighth notes, a triplet of eighth notes, a sextuplet of sixteenth notes, and a sextuplet of sixteenth notes. The bass line continues with quarter and eighth notes.

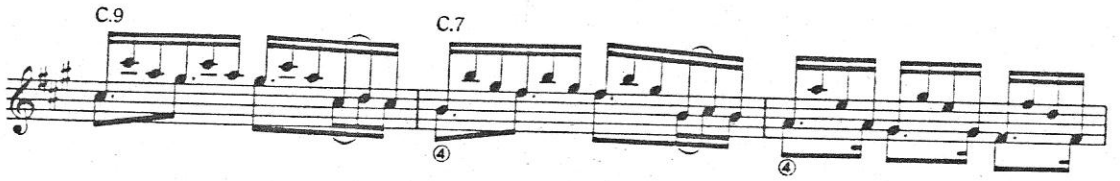
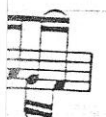

This page of musical notation is for guitar and is written in G major (one sharp). It consists of ten staves of music. The notation includes various techniques and markings:

- Staff 1:** Starts with a *p* dynamic marking. Features a triplet of eighth notes and a sixteenth-note triplet. Ends with a chord labeled **C.4** and a **6**.
- Staff 2:** Contains triplets of eighth notes and a sixteenth-note triplet. A slur is marked with **2** and *am i*. Ends with a chord labeled **C.2**.
- Staff 3:** Features a triplet of eighth notes and a sixteenth-note triplet. Ends with a chord labeled **C.4**.
- Staff 4:** Contains a sixteenth-note triplet and a sixteenth-note triplet. Ends with a chord labeled **C.5**.
- Staff 5:** Features a sixteenth-note triplet and a sixteenth-note triplet. Ends with a chord labeled **C.5** and a **7**.
- Staff 6:** Contains a triplet of eighth notes, a sixteenth-note triplet, and a sixteenth-note triplet. Ends with a chord labeled **C.3**.
- Staff 7:** Features a sixteenth-note triplet, a sixteenth-note triplet, and a sixteenth-note triplet. Ends with a chord labeled **C.3**.
- Staff 8:** Contains a sixteenth-note triplet, a sixteenth-note triplet, and a sixteenth-note triplet. Ends with a chord labeled **C.2**.
- Staff 9:** Features a sixteenth-note triplet, a sixteenth-note triplet, and a sixteenth-note triplet. Ends with a chord labeled **C.2** and a **p** dynamic marking.

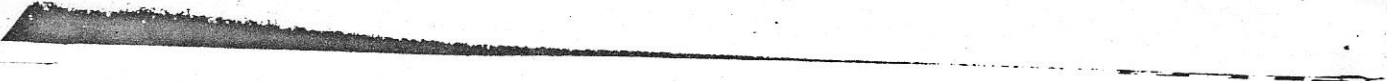

Fragmented musical notation on the left margin, including a circled '2', a circled '7', and various musical symbols.

Main musical score on the right side of the page, consisting of ten staves of music in treble clef with a key signature of two sharps (F# and C#).

- Staff 1: Chord C.4
- Staff 2: Chords C.5, C.7, C.9
- Staff 3: Chords C.7, C.5, C.4
- Staff 4: Triplet markings '3' and '6', chords C.5 and C.9
- Staff 5: Triplet markings '4', '5', and '3'
- Staff 6: Chord C.2, triplet markings '3', '3', '3', '3', '3', '3', '3'
- Staff 7: Continuation of the triplet pattern from Staff 6
- Staff 8: Chord C.2, dynamic markings 'p' and 'p', and the word 'Fine'